Organization

(As of July 2001)

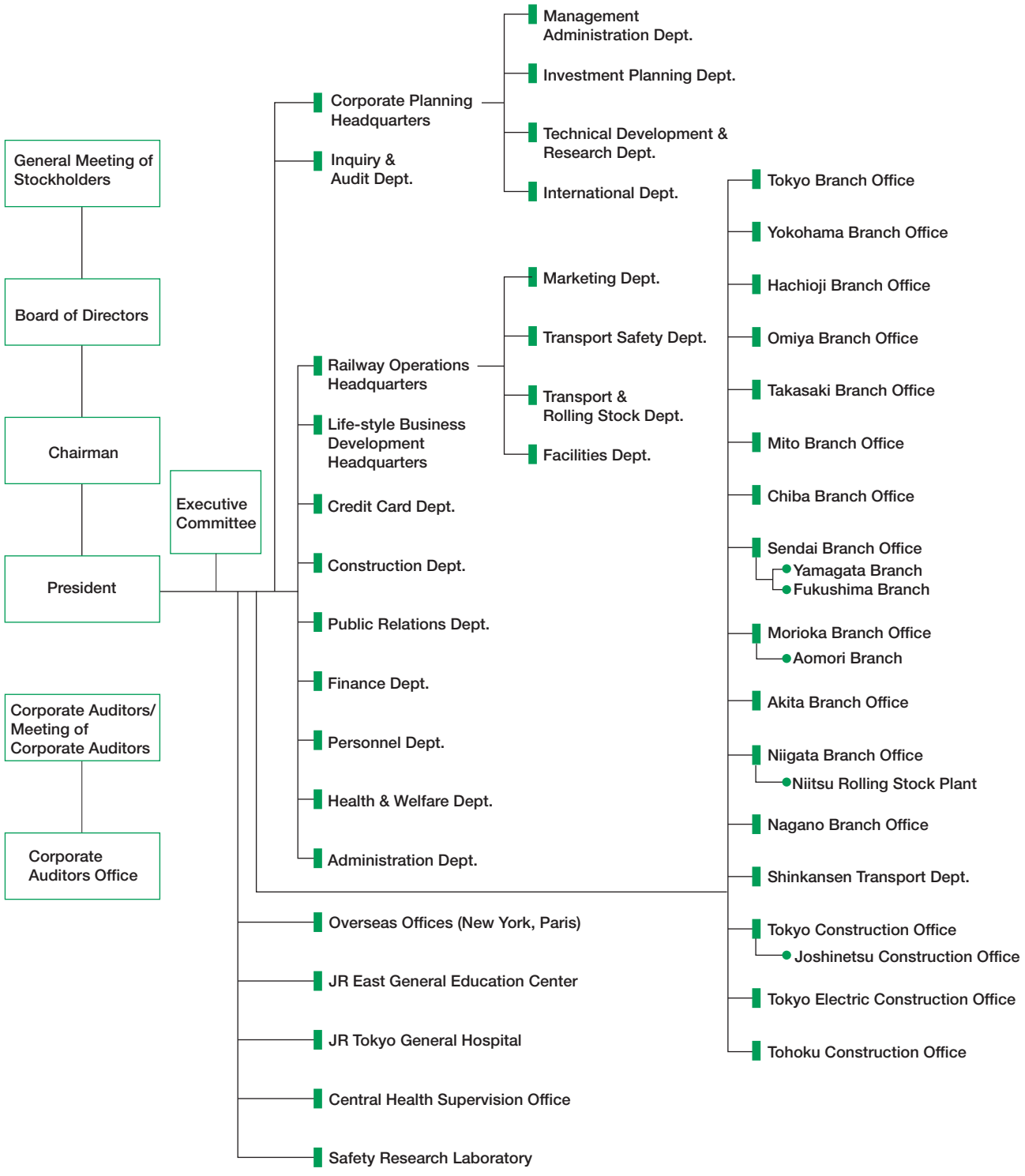

Note: Stations, maintenance and inspection facilities, and other operating units are not shown.